

# JAZZ FINGER STYLE GUITARE

Musique de : Bill Evans

## WALTZ FOR DEBBY

Arrangement pour trio de guitares de Y.Kéroas

Cet arrangement peut être donné mais ne doit jamais être vendu.  
Remerciements à celui qui fit coucou aux baleines !

Trio de guitares

# WALTZ FOR DEBBY

Valse binaire

Bill Evans

arrangement :

Y.Kérouas

♩ = 152

## Introduction

Chords for Introduction:

- E7(#9)
- Am(add2)
- E7(#9)
- Am(maj7)

Chords for Main Section (measures 5-11):

- E7(#9)
- Am(add2)
- Bm7(b5)
- E7(b9)
- A** Am7
- Dm7
- Gm7
- C+9
- A+7/G
- F#dim7
- G7/F
- C/E

# WALTZ FOR DEBBY 2/6

17 **A7(b5)/Eb** **Bbmaj7/D** **Gm7(b5)/Db** **C7** **Am4** **Dm7**

23 **Gm7** **C9** **Am7** **Dm7** **Gm7** **C+9**

29 **A7/C#** **D7(b9)/C** **G7/B** **C9/Bb** **Bb13** **A7** **Dm7**

# WALTZ FOR DEBBY 3/6

35 **B7** **E7** **Amaj7** **Bm6** **Amaj7** **Amaj7/G#**

41 **B** **Gm7** **C9/E** **Am11** **D7/F#** **Gm7** **A7**

47 **Dm** **Gm9** **Bbmaj7** **A7** **Dm7** **G13**

# WALTZ FOR DEBBY 4/6

53  $A\flat maj7$   $D\flat maj7$   $Gm7$   $\Delta7$   $\Delta$   $Am7$   $Dm7$

59  $Gm7$   $\Delta+9$   $A+7/G$   $F\#dim7$   $G7/F$   $\Delta/E$

65  $A7(\flat5)/E\flat$   $B\flat maj7/D$   $Gm7(\flat5)/D\flat$   $\Delta13$   $B\flat9$   $Am11$   $D9$

# WALTZ FOR DEBBY 5/6

71

Bm11 E7 Am7 F9 Bbmaj9 A+7(#9)

77

Dm7 G7 Abdim7 **D** Fmaj7/A Abdim7 Gm7 Abdim7

$\bullet = 102$

83

Fmaj7/A Abdim7 Gm7 Abdim7 Fmaj7/A Abdim7 Gm7 Abdim7

# WALTZ FOR DEBBY 6/6

87 **Fmaj7/A** **A<sup>b</sup>dim7** **Δ7alt.** **FmajΔ9(#11)**

43

49

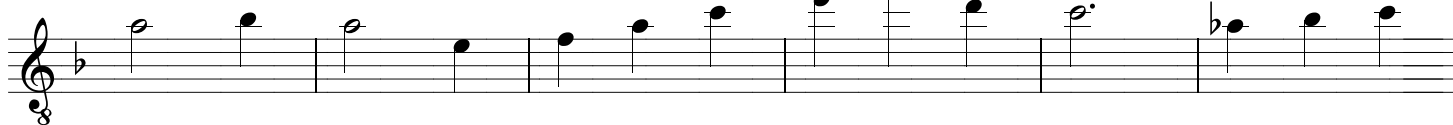

55

61

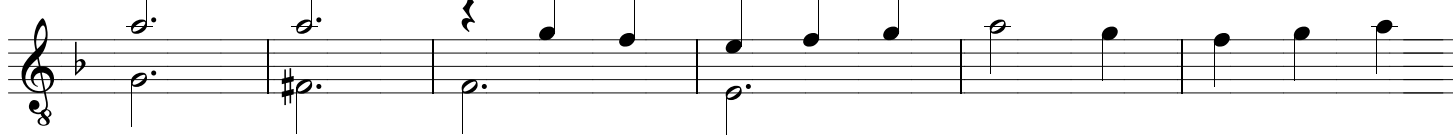

67

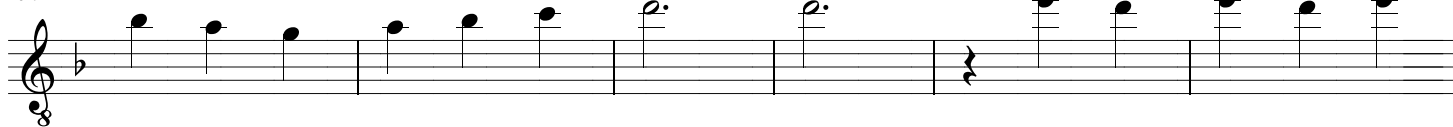

73

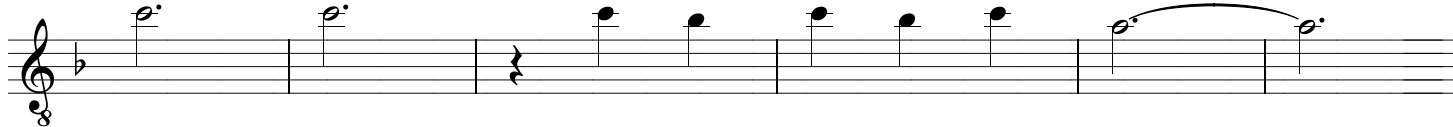

♩ = 102

79

83

②  
3 1 3  
③  
1 3 1

87

1/2 BIX-1  
1/2 BX-1

83

87

# WALTZ FOR DEBBY

Valse binaire

Bill Evans

arrangement :

Y.Kérouas

♩ = 152

Introduction

Guitare 3

7

13

19

25

31

37

43

Bill-----

2 3 1 2 4

1

49

1/2 BI----- Bill----- BIV-----

55

Bill-----

4

3

61

67

2 4 4

0 0

1 1

73

79

Respectez les silences !

83

87
